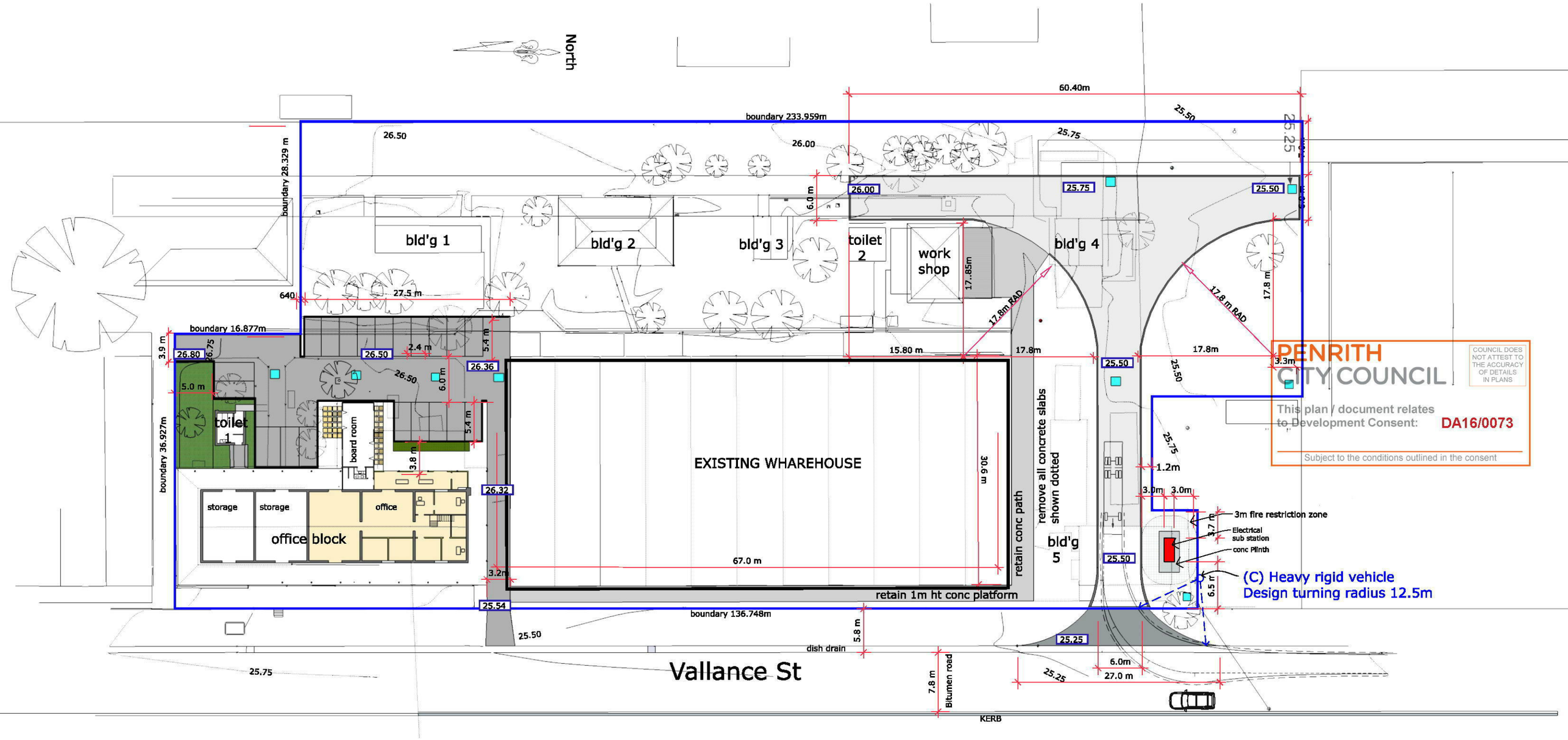

PENRITH CITY COUNCIL

COUNCIL DOES NOT ATTEST TO THE ACCURACY OF DETAILS IN PLANS

This plan / document relates to Development Consent: DA16/0073

Subject to the conditions outlined in the consent

Key

finished driveway levels

26.32

SITE PLAN scale 1:500 @A3 amended 29 Jan 2016 (Elect sub location) amended 30 Aug 2016 rigid medium truck turning as per S.E.E.

37 -35 Vallance St St Marys NSW 2760

Lot 54 DP 31908 site area 8871.4m2

30 aug 2016

amended ` S2 ` site plan , (c) Heavy rigid vehicle clearance 4.5 m design turning radius 12.5m(HRV) 12 t class 4-axle twin steer , load capacity 16 t

S2